

PROFESSIONAL GUIDE

Useful information to move around FiraTàrrega 2024

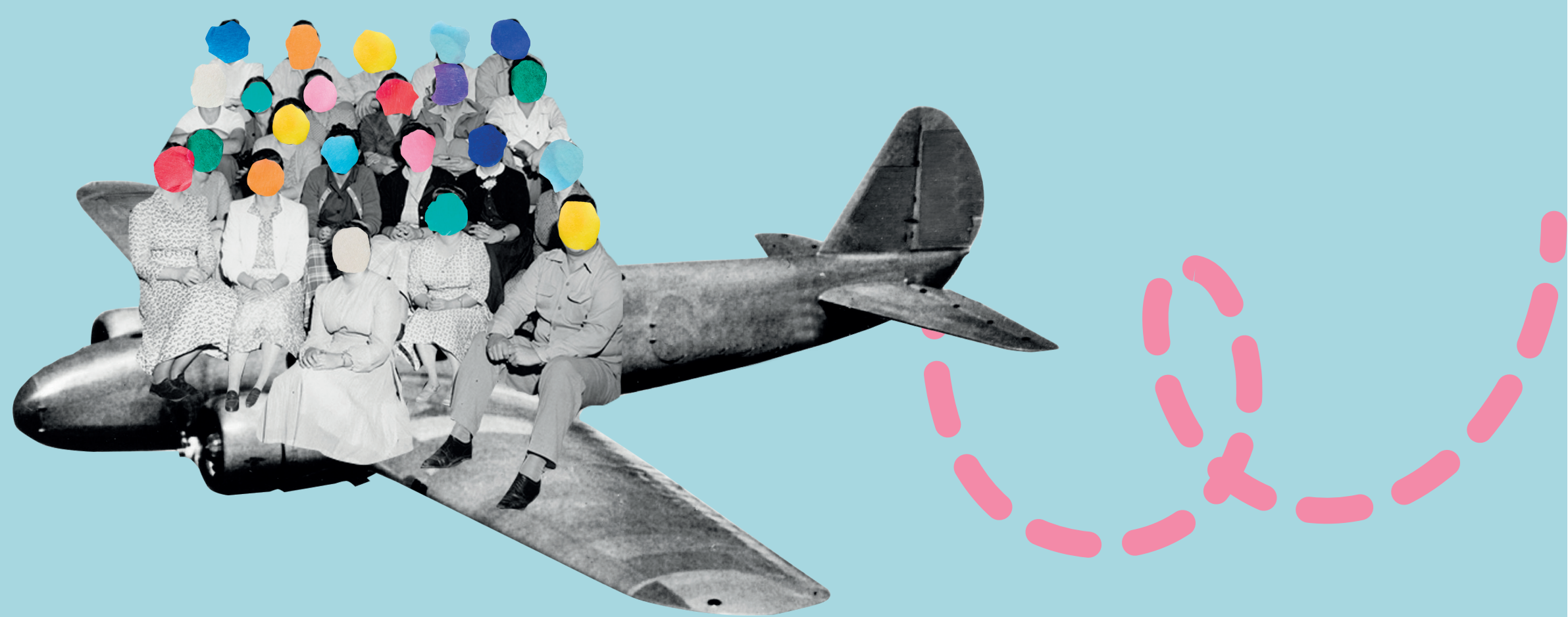

Welcome to FiraTàrrega 2024

www.firatarrega.com

FiraTarrega.Pro

[Map of venues and services
FiraTàrrega 2024](#)

**General Information number:
973 310 854**

La Llotja



Opening hours

Thursday, 5th:
from 9h to 22h

Friday 8th, Saturday 9th and Sunday
10th:
from 9h to 18h

La Llotja official opening

Thursday, 5th at 19.30h

ClubPro – Espai MerCAT



**Meeting point between
professionals**

Opening 5 September at 22h

Friday to Sunday from 20h

Closing all days at 2.30h

Welcoming party

FiraTàrregaPro Catalan Arts -

Thursday 5th at 22.30h

Other professional meeting spaces, formal and informal

Free access to all registered delegates showing the badge



Inside La Llotja

Agora - space for scheduled meetings

Coworking - to do some work or informal meetings

Territori Creatiu - Presentation area

Outside La Llotja

La Carpa - area for artistic talks, leisure, bar and food trucks

JardíPro - space for professional activities

Info point and Box Office Pro - Stand no. 1

+ INFO

CHARGE YOUR MOBILE PHONE FOR FREE

Power Bank: Free rental service of external batteries by VERA to charge mobile phones.

You will find them at:

- La Llotja (stand núm. 1)
- Espai Reguer – VERA
- Zona d'Acampada

FREE INTERNET

WI-FI AREAS:

- La Llotja
- Pl. Del Carme
- Pl. St Antoni
- Pl. Major
- Piscines Municipals

CAP DE TÀRREGA

Primary Care Center)

Emergencies only.

+34 973 310 852

EMERGENCY PHARMACIES ON DUTY

Thursday 5th until 20h

Farmàcia Ramon Biosca

C/del Carme 30

From Thursday 5th 20h

Farmàcia Núria Robinat

Av. Catalunya, 59

Tel. 973 310 451

Local holiday

Friday 6th September is a local holiday and some shops could be closed.

SOCIAL NETWORKS

You will find us at:



Transports

Public Transport

[Bus station Tàrrega](#)

[Train station Tàrrega](#)

InfoTrain Renfe:

902 320 320

www.renfe.es

InfoBus ALSA:

902 422 242

www.alsa.es

InfoBus Eixbus

(Girona and Girona Airport)

972 204 868

www.teisa-bus.com

Carsharing and carpool ride:

www.blablacar.es

www.amovens.com

TAXI SERVICES in Tàrrega

Francesc Mo

+34 686 840 555

Jose Ariza

+34 617 202 020

Anglesolina

+34 973 308 308

Jordi Molina

+34 629 214 622

Toni Encuentra

+34 653 954 056

Yus Nin

+34 670 993 309

BUS FIRATÀRREGA - BARCELONA AIRPORT

Direct service managed by
FiraTàrrega

Price: 17 € per way

FROM BARCELONA AIRPORT (T1) TO TÀRREGA

Wednesday 4th September:
16h and 20h.

Thursday 5th September:
11 h, 13 h, 15 h, 17 h i 20 h.

FROM TÀRREGA TO BARCELONA AIRPORT (T1)

Sunday 8th September: 13h.

Monday 9th September:
8h (This bus can pick passengers
at the Fira Hotels. Reservation
required)

Booking and information:
transports@firatarrega.com

BUS HOTELS

FiraTàrrega 2024

Mollerussa - Bellpuig - Vilagrassa - TÀRREGA - Fonolleres - Cervera

Hotel Jardí	Hotel Stop	H. del Carme	Pl. Centenari	La Llotja	H. Racó d'En Carles	H.Bonavista H.Universitat
MOLLERUSSA	BELLPUIG	VILAGRASSA	TÀRREGA		FONOLLERES	CERVERA
9:00	9:10	9:20	9:25	9:30	9:38	9:45
11:00	11:10	11:20	11:25	11:30	11:38	11:45
13:00	13:10	13:20	13:25	13:30	13:38	13:45
16:00	16:10	16:20	16:25	16:30	16:38	16:45
18:00	18:10	18:20	18:25	18:30	18:38	18:45
20:00	20:10	20:20	20:25	20:20		

Fonolleres - Cervera - TÀRREGA - Vilagrassa - Bellpuig - Mollerussa

H. Racó d'En Carles	H.Bonavista H.Universitat	La Llotja	Pl. Centenari	H. del Carme	Hotel Stop	Hotel Jardí
FONOLLERES	CERVERA	TÀRREGA		VILAGRASSA	BELLPUIG	MOLLERUSSA
9:38	09:45	10:00	10:05	10:10	10:20	10:30
11:38	11:45	12:00	12:05	12:10	12:20	12:30
13:38	13:45	14:00	14:05	14:10	14:20	14:30
16:38	16:45	17:00	17:05	17:10	17:20	17:30
18:38	18:45	19:00	19:05	19:10	19:20	19:30

Nit | Noche | Night | Nuit

Bus Station	H. Racó d'En Carles	H.Bonavista H.Universitat	Bus Station	H. del Carme	Hotel Stop RENFE	Hotel Jardí
TÀRREGA	FONOLLERES	CERVERA	TÀRREGA	VILAGRASSA	BELLPUIG	MOLLERUSSA
21:30	P	P	22:00	P	P	P
23:00	P	P	23:30	P	P	P
00:30	P	P	1:00	P	P	P
2:00	P	P	2:30	P	P	P

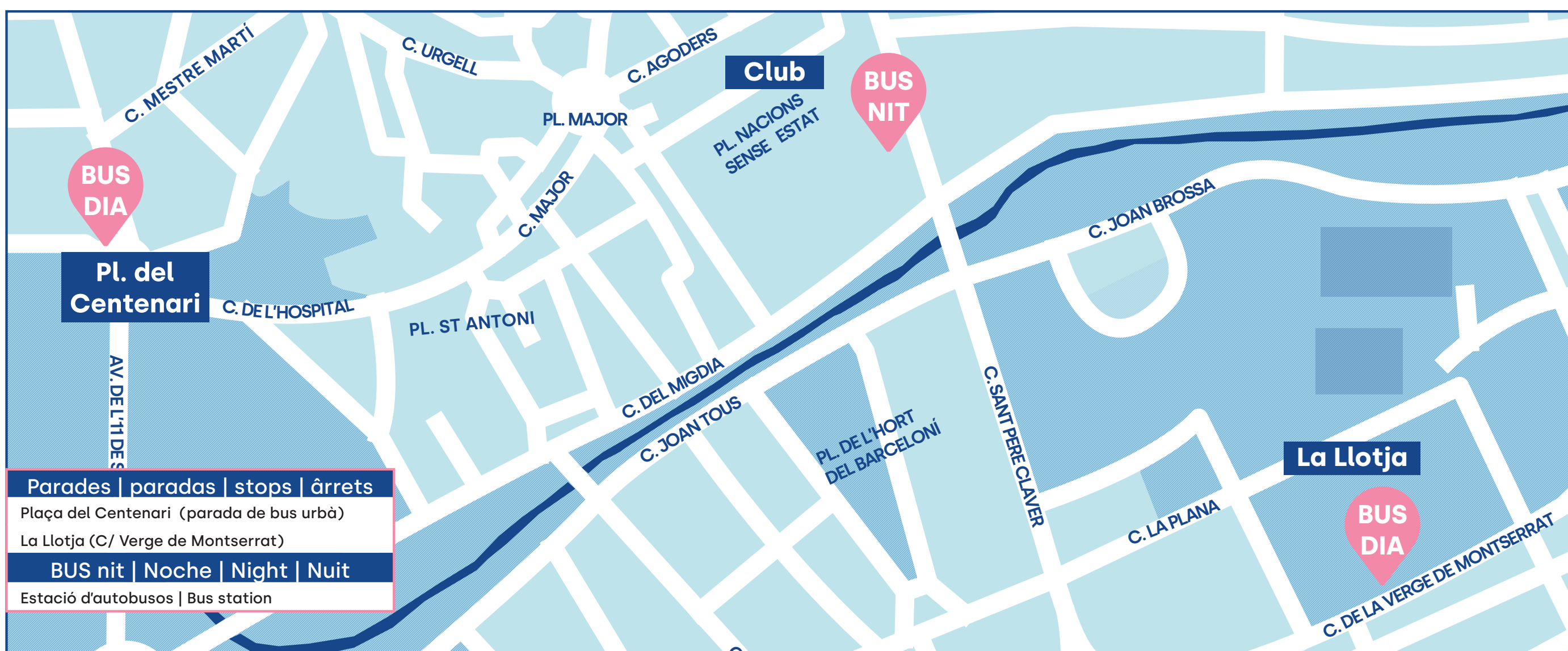

The buses may be delayed due to congestion.

Horaires sujets à de légers retards dus a la circulation.

(P) Passengers can only join these buses in Tàrrega and they will only stop on request (at the stops indicated with P).

(P) Ces bus n'admettent des passagers qu'au départ de Tàrrega et réalisent les arrêts sollicités par les usagers (indiqués avec P).

 **FIRATÀRREGA**